Tromba 2
in Do

Martin Lohse

Accordion Concerto No. 2

for accordion and orchestra

Tromba 2
in Do

Accordion Concerto No. 2

for accordion and orchestra

Martin Lohse 2024
W. 64
dedicated to Antonio Spaccarotella, PIF Castelfidardo

Allegretto ♩. = 72

mf

5

A

B

8

6

p

23

C

D

6

3

p

Cor. 1

36

E

F

9

mp

49

G

H

9

6

68

I

J

6

3

p

Cor. 1

80

K

L

M

9

8

9

© 2026 Martin Lohse | Mirror Music | MM 1.2-4 | ISMN 979-0-706837-68-0
Complete catalog and performance materials at www.martinlohse.com

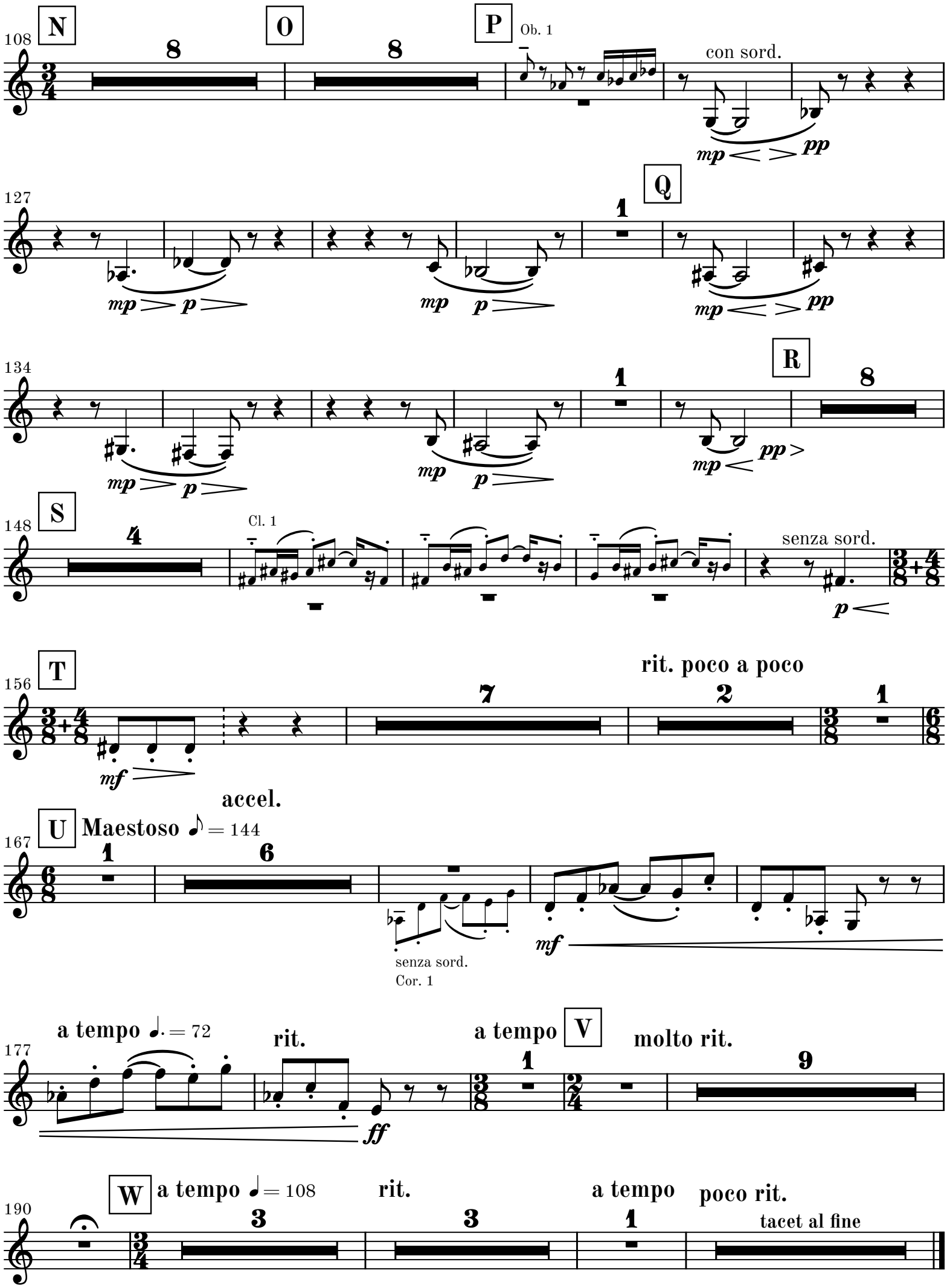
N
O
P
Ob. 1
con sord.
Q
R
S
Cl. 1
senza sord.
T
rit. poco a poco
U
Maestoso ♪ = 144
accel.
senza sord.
Cor. 1
a tempo ♩. = 72
rit.
a tempo
V
molto rit.
W
a tempo ♩ = 108
rit.
a tempo
poco rit.
tacet al fine

2. movement

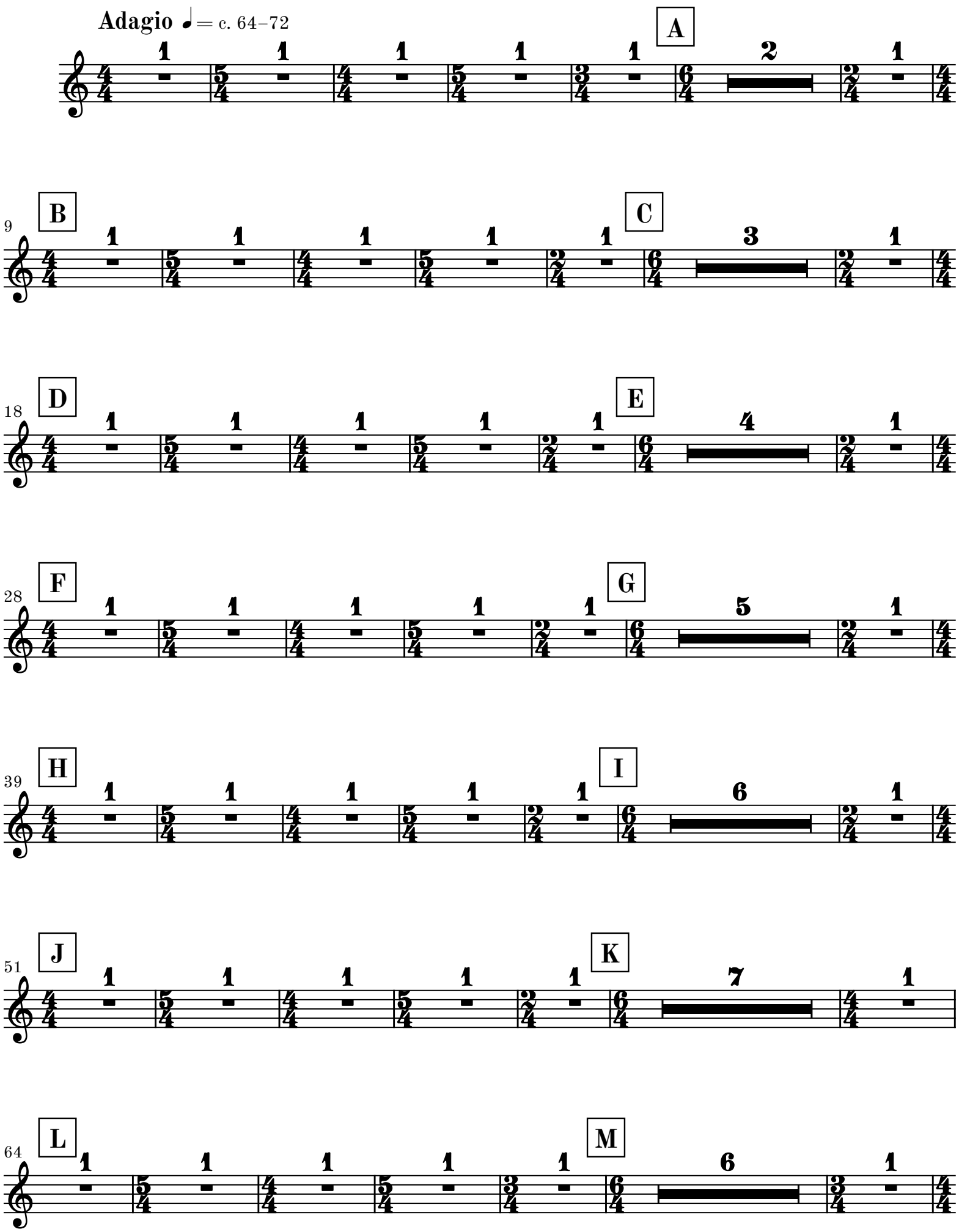

MM 1.2-4

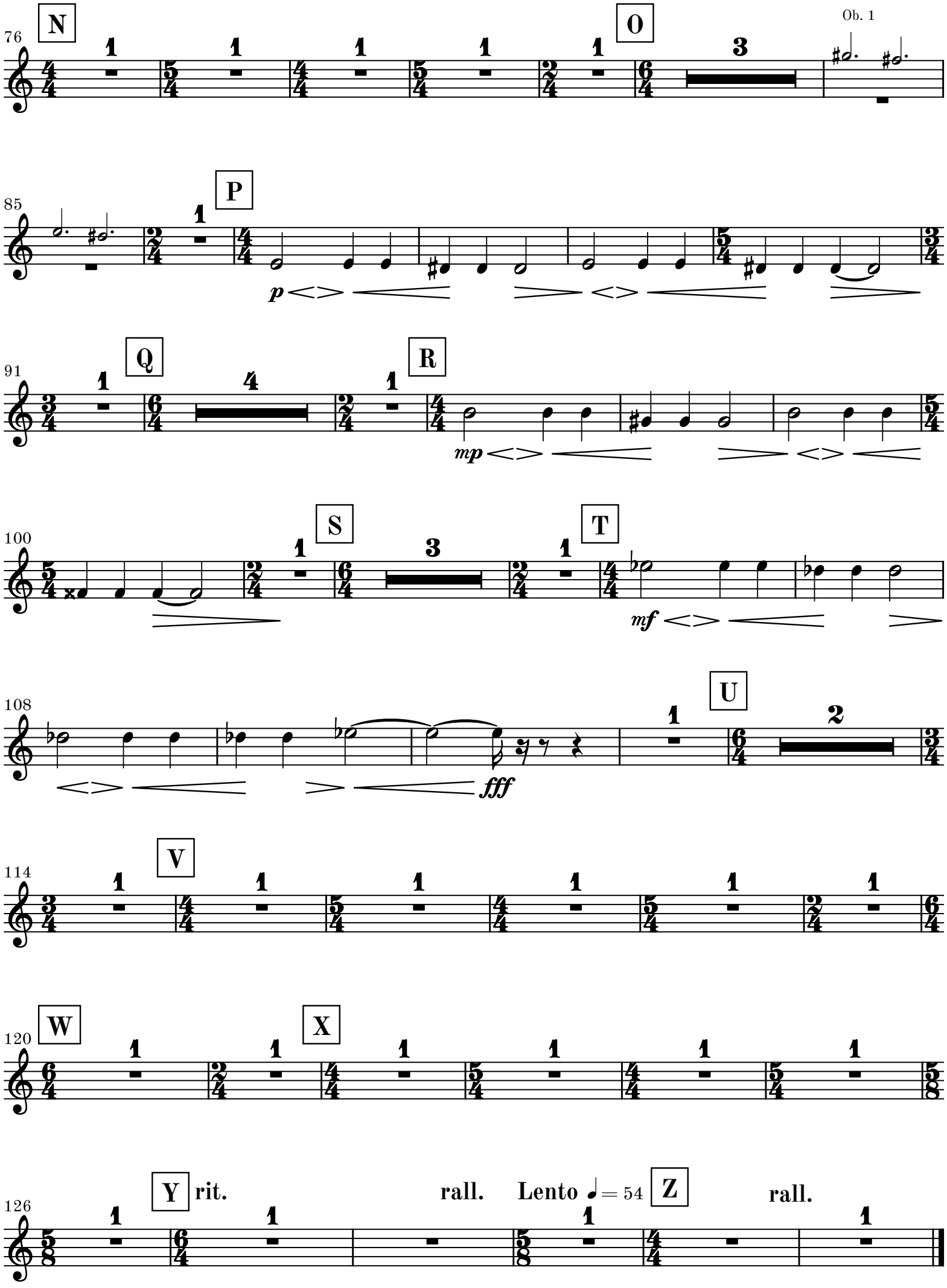
76
N
O
Ob. 1
85
P
p
91
Q
R
mp
100
S
T
mf
108
U
fff
114
V
120
W
X
126
Y
rit.
rall.
Lento ♩ = 54
Z
rall.

3. movement

1
Lento ♪ = 108
accel.
7
♩. = 72 **rit.**
A
1
Allegretto ♩ = 108
19
B
Ob. 1
pp

30

C
35
mp
pp

41

D
48
9
E
9

F
69
con sord.
Tr. 1

73
con sord.
mp

G
76
10

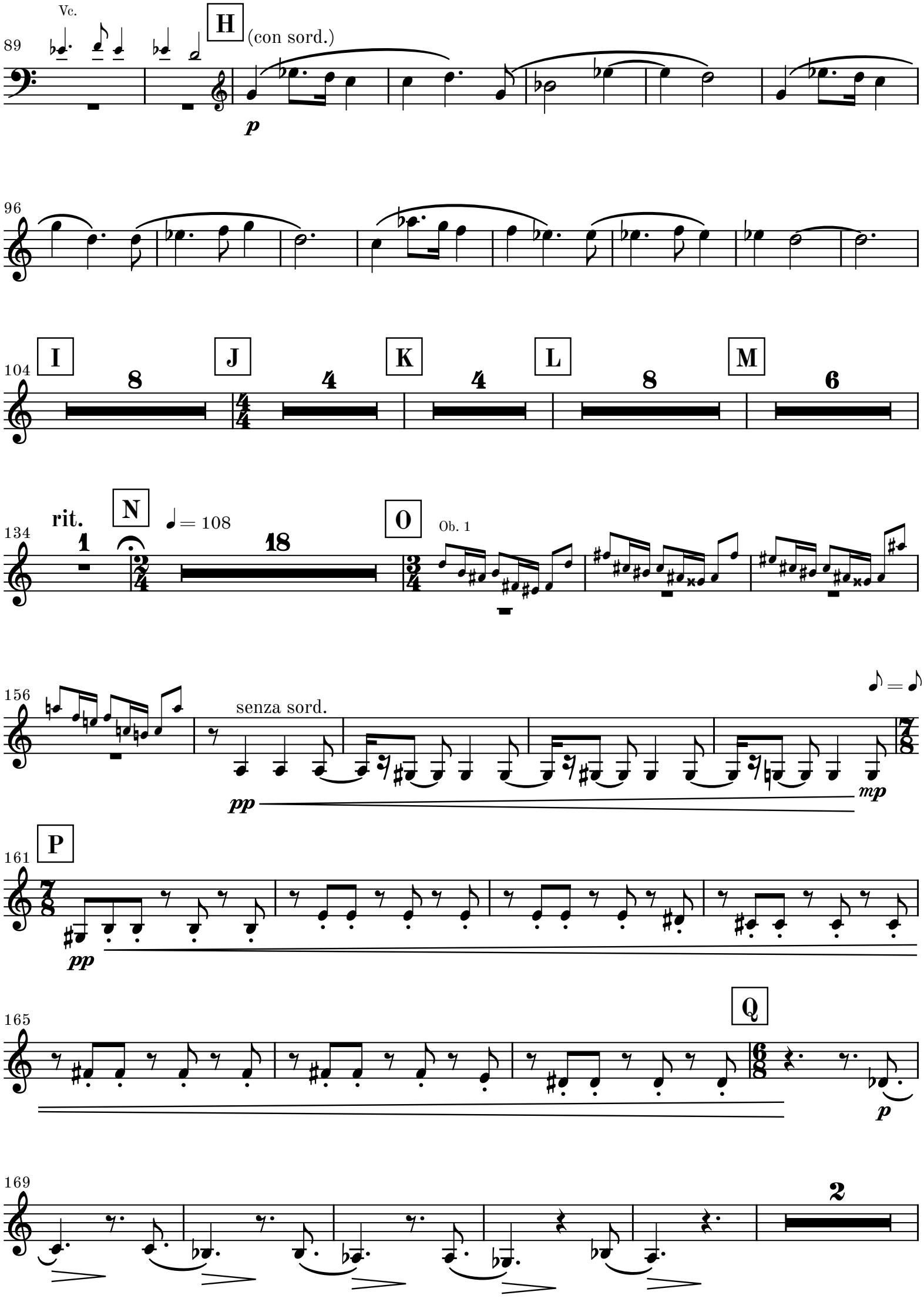
Vc.
H
(con sord.)
p
I
J
K
L
M
rit.
N
♩= 108
O
Ob. 1
senza sord.
pp
mp
P
pp
Q
p

R

poco rit. a tempo

176

mf

181

S Lento ♩. = 52

1

12

f

198

accel.

T

10

U

3

1

a tempo ♩. = 72

Fl. 1

p

215

V

rit. ♩. = 68 rit.

f

p

224

W a tempo ♩. = 74

229

rit.

1

ff